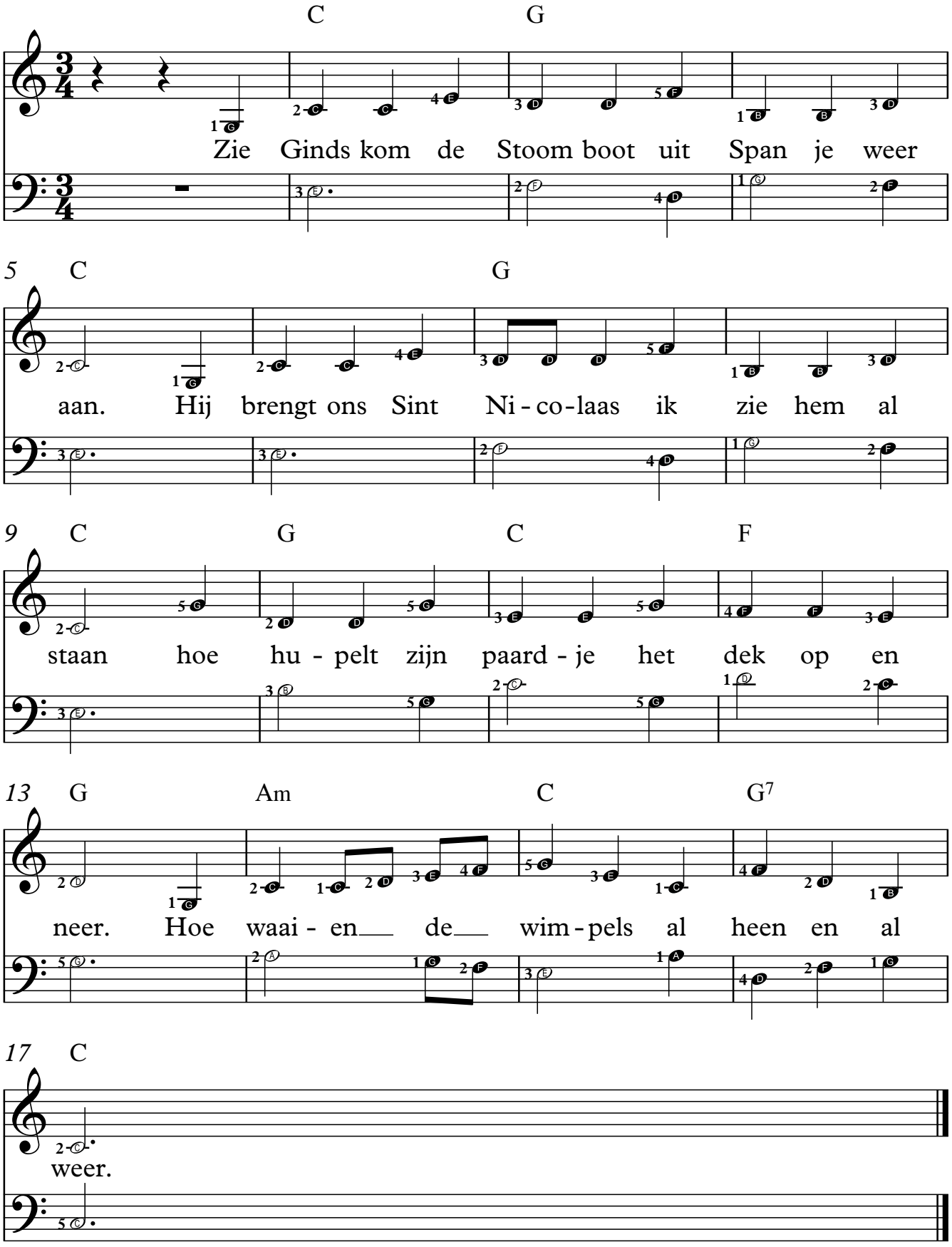Zie Ginds Komt De Stoomboot